

**TRAIL'S END RESIDENCE**  
 DAN FAWCETT  
 13100 TRAILS END  
 HAYS COUNTY, TEXAS 78620

ISSUE	DATE
SD	2.16.07
Bank Set	4.18.07
Construction	5.8.07
Permit	

The drawings, specifications, and notes are prepared by the architect and shall be used for the construction of the project only. No part of these drawings shall be copied, reprinted, or otherwise used without the written consent of the architect. The architect shall not be responsible for any errors or omissions in these drawings, specifications, or notes. The contractor shall be responsible for obtaining all necessary permits and for complying with all applicable codes and regulations. The architect's liability is limited to the professional services rendered by the architect.

ISSUE DATE:  
 5/8/07

ELEVATIONS  
 3/16" = 1'-0"

**A3.1**

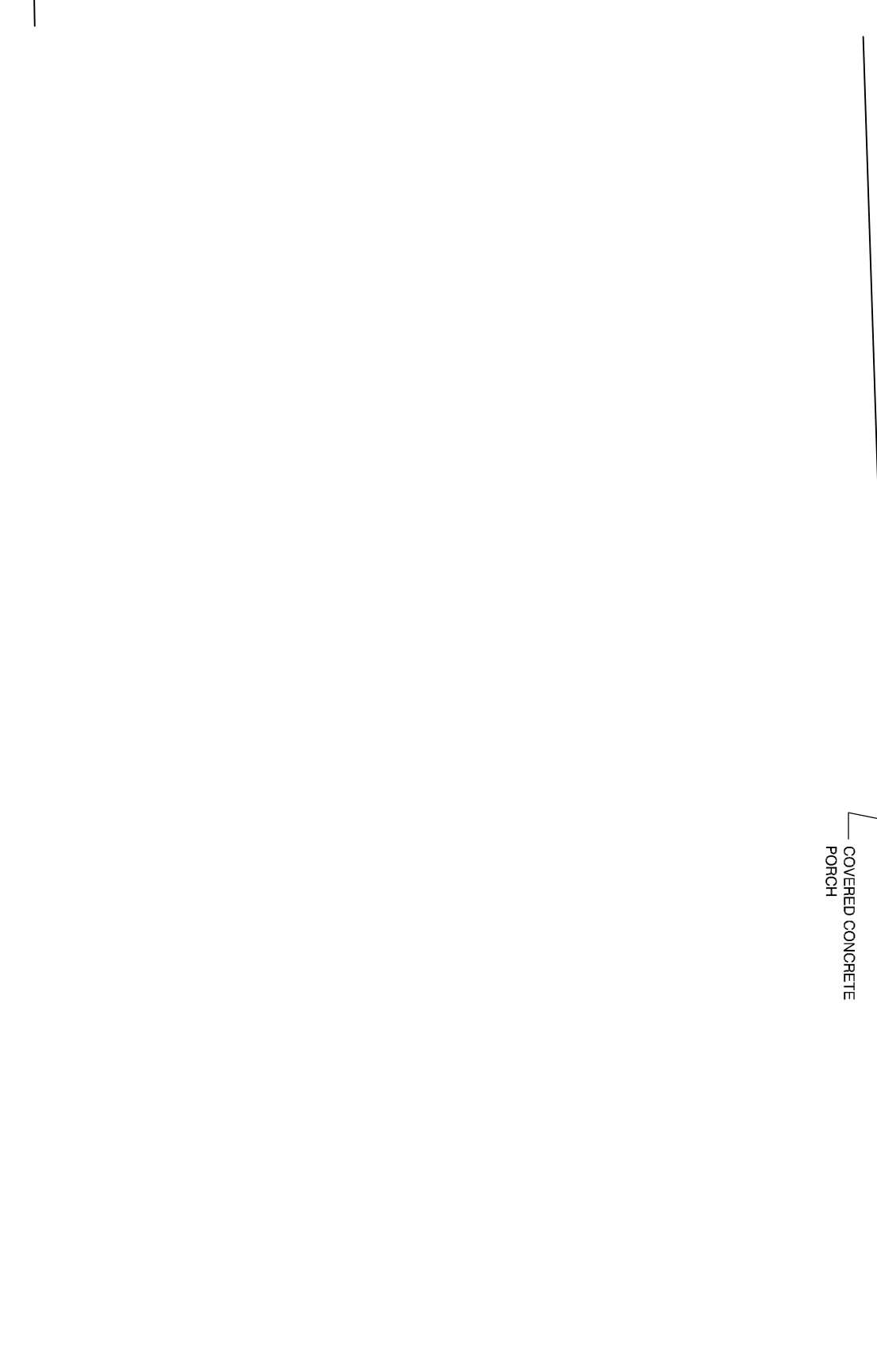
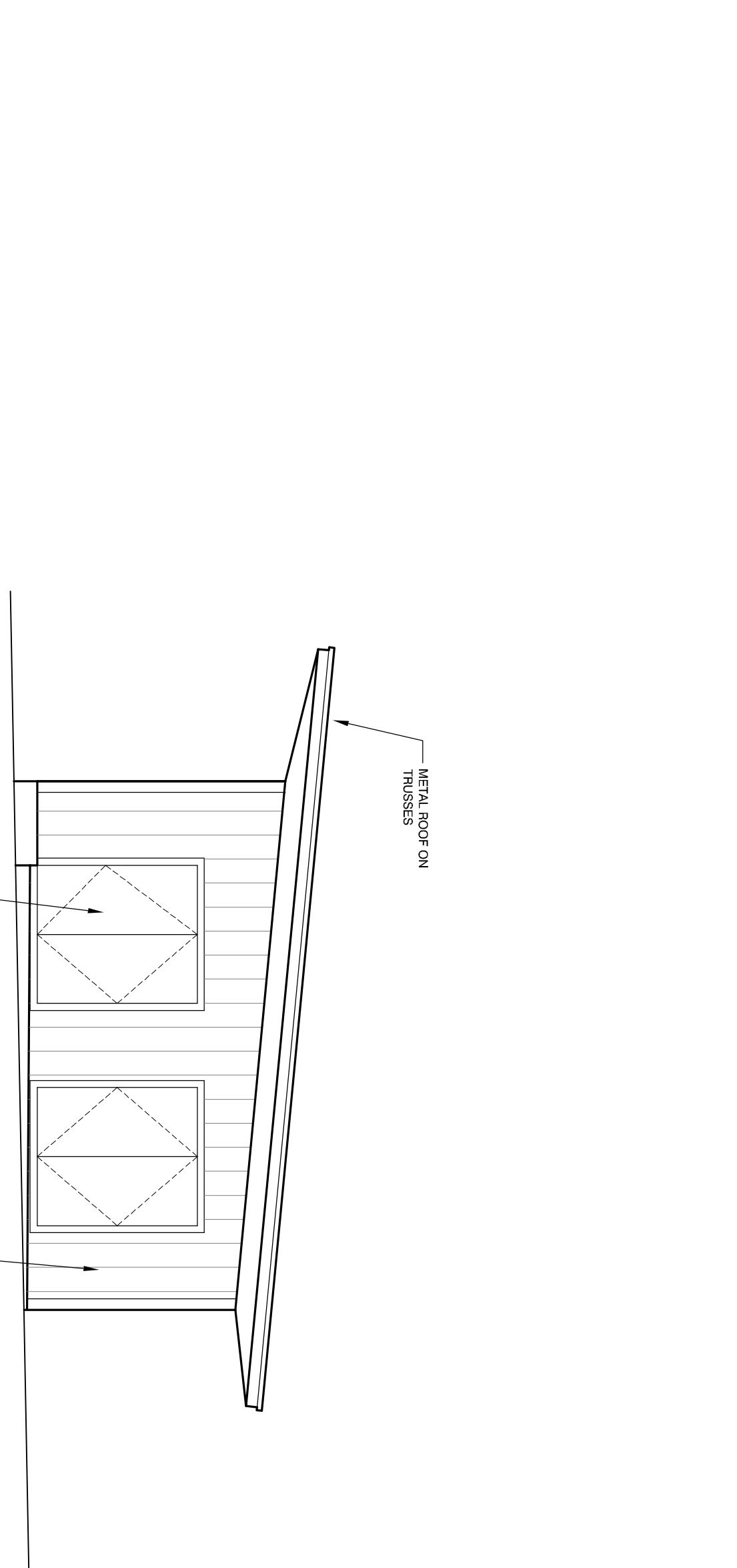
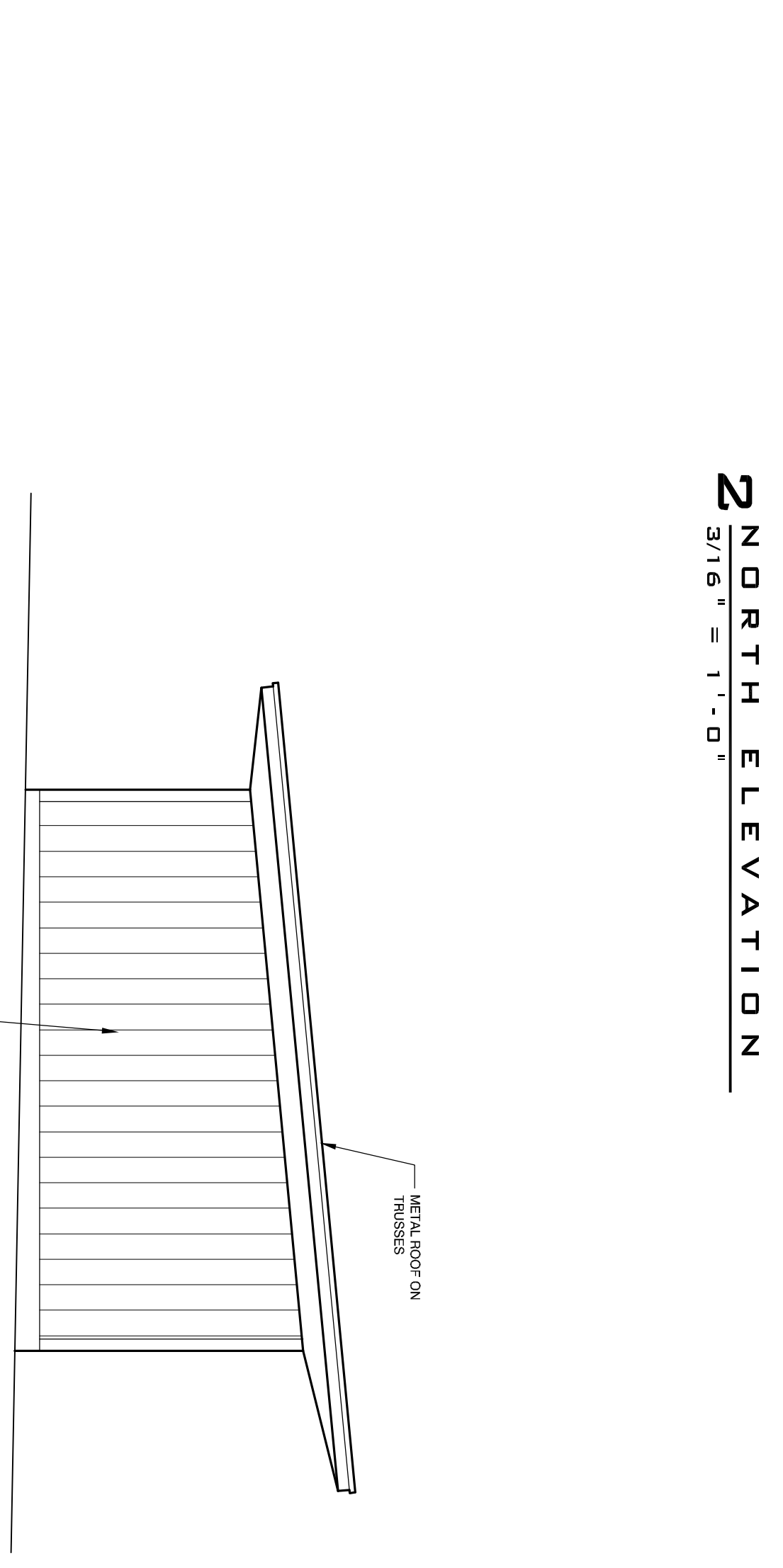
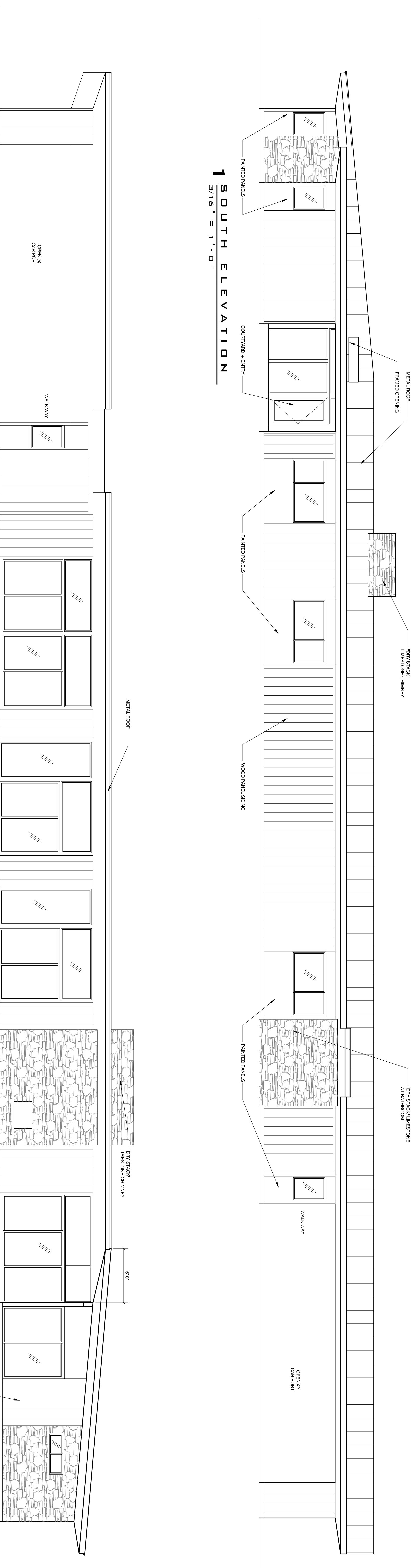

**3 CARPORT EAST ELEVATION**  
 3/16" = 1'-0"

**2 NORTH ELEVATION**  
 3/16" = 1'-0"

**4 CARPORT WEST ELEVATION**  
 3/16" = 1'-0"