

TRAIL'S END RESIDENCE
 DAN FAWCETT
 13100 TRAILS END
 HAYS COUNTY, TEXAS 78620

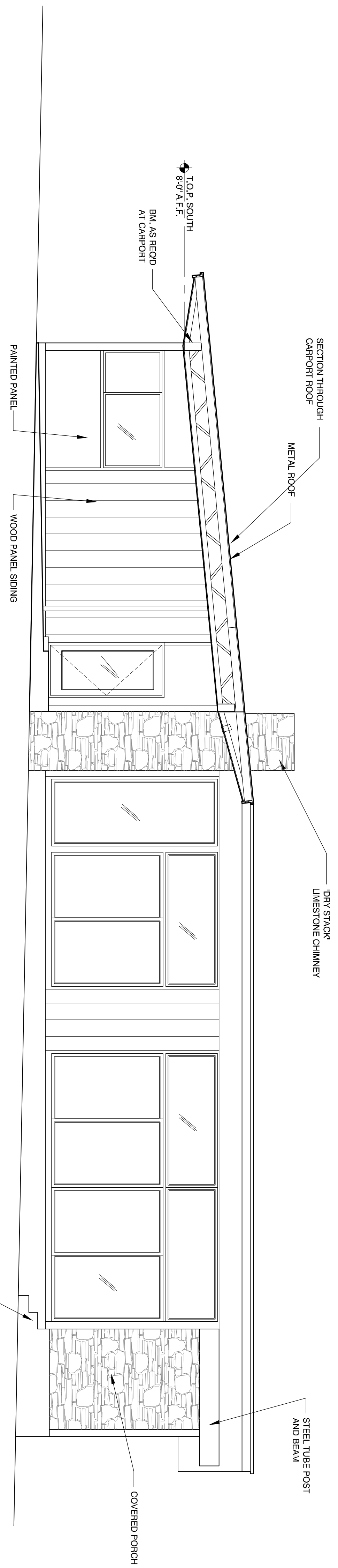

1 EAST ELEVATION
 1/4" = 1'-0"

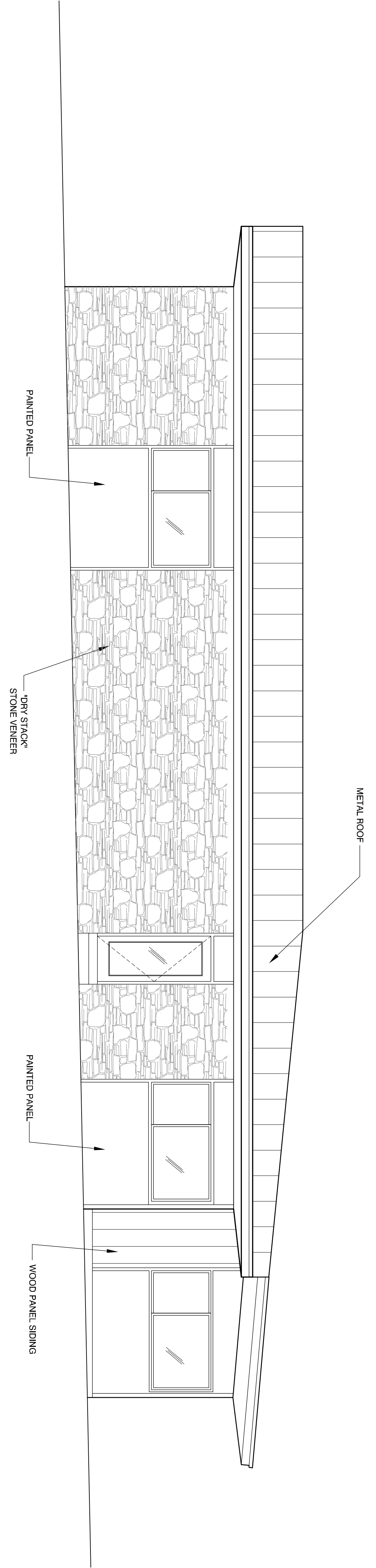

2 WEST ELEVATION
 1/4" = 1'-0"

THESE DRAWINGS, SPECIFICATIONS, AND NOTES ARE THE PROPERTY OF MERZBAU DESIGN COLLECTIVE. NO PART OF THESE DRAWINGS, SPECIFICATIONS, OR NOTES ARE TO BE REPRODUCED OR TRANSMITTED IN ANY FORM OR BY ANY MEANS, ELECTRONIC OR MECHANICAL, INCLUDING PHOTOCOPYING, RECORDING, OR BY ANY INFORMATION STORAGE AND RETRIEVAL SYSTEM, WITHOUT THE WRITTEN PERMISSION OF MERZBAU DESIGN COLLECTIVE.

ISSUE	DATE
SD	2.16.07
Bank Set	4.18.07
Construction	5.8.07
Permit	

ISSUE DATE:
 5/8/07

ELEVATIONS
 1/4" = 1'-0"